

The Market Weighton School

Language Tour to Paris

18th October 2022 to 21st October 2022

rayburntours



INVESTORS
IN PEOPLE | Gold

Rayburn Tours

- Company formed in 1965
- Education, Music and Ski Trip Specialist
- Sister Company Venture Abroad organises holidays for scouts and guides
- Located in Derby
- All employees have language or product specialisation
- Managing director co-founder of School Travel Forum



rayburntours

Rayburn Tours, Rayburn House, 37 Brunel Parkway, Pride Park, Derby DE24 8HR
Tel: 01332 347 828 www.rayburntours.com



Staff accompanying the trip

- Mrs J Guilbert- Party Leader
- Mr P Fletcher- Deputy Party Leader
- Mr A Allsopp- First Aid
- Mrs L Bell – Teaching assistant - ELSA



rayburntours

Rayburn Tours, Rayburn House, 37 Brunel Parkway, Pride Park, Derby DE24 8HR
Tel: 01332 347 828 www.rayburntours.com



If unwell we advise you to
take a COVID test 24 hours
before travelling

Provisional travel details

OUTWARD JOURNEY

18 October 2022

- 00.15hrs Coach arrives The Market Weighton School
- 00.45hrs Coach departs The Market Weighton School Approx 274 miles
- 07.00hrs Coach arrives Dover
- 08.30hrs UK time, ferry departs Dover
- 11.00hrs French time, ferry arrives Calais
- 11.15hrs Coach departs Calais
- 14:15hrs Arrival in Paris

INWARD JOURNEY

21 October 2022

- 11.00hrs Coach departs Paris
- 15.00hrs Coach arrives Calais
- 16.35hrs French time, ferry departs Calais
- 17.05hrs UK time, ferry arrives Dover
- 17.20hrs Coach departs Dover
- 23.45hrs Coach arrives The Market Weighton School



rayburntours

Rayburn Tours, Rayburn House, 37 Brunel Parkway, Pride Park, Derby DE24 8HR
Tel: 01332 347 828 www.rayburntours.com



Luggage



- One item, i.e. a small/medium size soft hold all/case with maximum dimensions of 65cm x 40cm x 25cm.
- One piece of small hand luggage.
- Passports/GHIC and money to be kept in hand luggage.
- Any medication in a clear plastic bag in your hand luggage with instructions.

What to bring?

- Comfortable clothes for travel in the coach.
- Blanket/pillow for the coach
- Clothes for 3 days - Underwear, pyjamas, trousers, t-shirt, Trip hoodie
- Waterproof jacket
- Sensible shoes with grip, to walk around
- Toiletries / Shower bag with tooth brush, tooth paste, soap, shampoo
- Towel
- Small bag for hand luggage on the bus and to carry with you in Disneyland and Paris.
- Any medication needed – please inform staff
- A travel plug
- Get together with friends people you might share with to avoid bringing unnecessary items e.g. hairdryers
- Do not bring anything valuable



rayburntours

Rayburn Tours, Rayburn House, 37 Brunel Parkway, Pride Park, Derby DE24 8HR
Tel: 01332 347 828 www.rayburntours.com



Mobile phones



- Roaming no longer include in Europe (see your mobile provider) students will only be able to use phone when wi-fi available.
- No mobile phones to be brought to evening meal.
- Students can have their phone in Disneyland and need parental consent to use WHATSAPP
- We ask students not to contact parents if they have any question/problem, they should see staff member and then we will contact you if there is a problem.
- For **emergencies only** contact the school, school mobile or if out of hours- home contact **Mrs Breen** on your information sheet.
- School Mobile 07939 504621
- Main school Office 01430 873450

Passports GHIC



- Final reminder the students need their own passport.
- Passports must be in hand luggage.
- All passports and GHIC will be collected in before departing from Market Weighton
- They will be retained and kept in the hotel safe and distributed on the return journey back to Britain.

COVID and vaccination

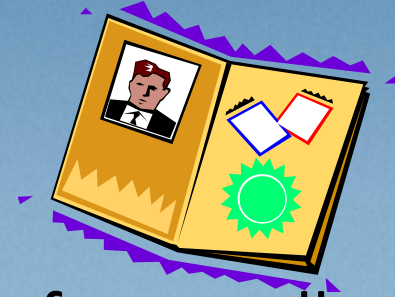

From 1 August 2022, all COVID-19 travel restrictions for travellers to France have been lifted. The rules that previously applied to travellers coming to France no longer apply:

- you are no longer required to present proof of vaccination
- you are no longer required to fill out any forms prior to your arrival in France, such as a justification for travel or a sworn statement
- you are no longer required to show proof of a negative PCR or antigen test upon arrival in France

Coach



- 49 seater executive coach (equipped with air conditioning, reclining seats, seat belts, DVD and toilet, plus 2 drivers and feeder.the UK will be fitted with seatbelts.
- Staff will ensure that they are worn at all times.
- Please stress to your son/daughter the importance of this safety issue.
- Sensible behaviour is required at all times especially on exiting the coach.
- No nuts, chewing gum or fizzy drink.



rayburntours

Rayburn Tours, Rayburn House, 37 Brunel Parkway, Pride Park, Derby DE24 8HR
Tel: 01332 347 828 www.rayburntours.com



Food for the journey

- Packed lunches/snack required.
- No nuts:

This means that the following items should not be brought on the coach:

Packs of nuts
Peanut butter sandwiches
Nutella/ Chocolate Spread sandwiches
Fruit and cereal bars that contain nuts ie tracker bars
Chocolate bars or sweets that contain nuts
Sesame seed rolls (children allergic to nuts may also have a severe reaction to sesame)
Cakes made with nuts

- It will be a very long night/day so extra food required.
- Potentially budget for 1 stop at Dover in morning - £10

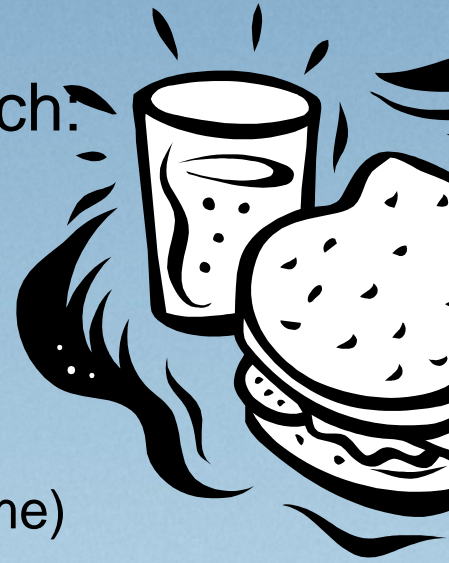

rayburntours

Rayburn Tours, Rayburn House, 37 Brunel Parkway, Pride Park, Derby DE24 8HR
Tel: 01332 347 828 www.rayburntours.com



Spending money



- Recommend no more than 100 Euros + £20
- Drinks
- Lunch (Day one – £ in Dover in am and € for lunch in Paris, Day 2 – choose lunch at supermarket to bring to Disneyland, Day 3 – Meal from Creperie in Latin quarter, Day 4 – in supermarket to take on bus + evening meal in UK when we stop)
- Snacks
- Souvenirs
- Purses & wallets should contain pupils name and hotel name in case lost.
- Sir Philip Reckitt Educational Trust – funding to be refunded - £85



rayburntours

Rayburn Tours, Rayburn House, 37 Brunel Parkway, Pride Park, Derby DE24 8HR
Tel: 01332 347 828 www.rayburntours.com



In the Hotel Campanile

- Rooms shared between 2 / 3 students



rayburntours

Rayburn Tours, Rayburn House, 37 Brunel Parkway, Pride Park, Derby DE24 8HR
Tel: 01332 347 828 www.rayburntours.com



In the Hotel Campanile

- Good behaviour at all times. There will be other guests on holiday in the hotel
- All breakages and damage needs to be reported at once to a member of staff.
- Always leave your hotel key at reception.



Itinerary

- **Day 1: Tuesday**

- 00.45 depart school
- 07.00 Arrive Dover/Folkestone
- 08.30 Ferry crossing
- 11.00 (French time) Arrive Calais
- 14.00 Arrive Paris – Visit Sacré-Coeur, Montmartre and Galeries Lafayette
- FIRST MEAL: Evening meal at hotel (included)

- **DAY 2: Wednesday**

- Time for breakfast at the hotel Disneyland Paris for the day
- Evening meal in Disneyland Paris.(included)



rayburntours

Rayburn Tours, Rayburn House, 37 Brunel Parkway, Pride Park, Derby DE24 8HR
Tel: 01332 347 828 www.rayburntours.com



Itinerary

- **DAY 3: Thursday**

- Time for breakfast at the hotel
- morning Musée d'Orsay
- Walk around Sacré-Coeur, Quartier Latin, look at the Louvre museum (outside)
- Pick crepes or alternative for lunch
- Champs Élysées and Arc de Triomphe
- Evening Evening meal at local (included)
- Evening visit to the Eiffel Tower - Visit to the top

- **Day 4: Friday**

- Time for breakfast at the hotel
- 11.00hrs Coach departs Paris
- 15.00hrs Coach arrives Calais
- 16.35hrs French time, ferry departs Calais
- 17.05hrs UK time, ferry arrives Dover
- 17.20hrs Coach departs Dover
- 23.45hrs Coach arrives The Market Weighton School



rayburntours

Rayburn Tours, Rayburn House, 37 Brunel Parkway, Pride Park, Derby DE24 8HR
Tel: 01332 347 828 www.rayburntours.com



Financial Security

Rayburn Tours offers additional peace of mind with financial security in the form of:

ABTA Bonding

- Ensures that in the unlikely event of a tour operator failure your money is financially protected and can be recouped.
- If on tour, assistance will be available to ensure the tour can be completed and you are returned home.



ATOL Licensing

- When booking a flight tour, ATOL membership ensures that in the unlikely event of a tour operator failure your money is financially protected and can be recouped.
- If on tour, assistance will be available to ensure the tour can be completed and you are returned home.



Insurance

- We will provide your group with full travel insurance through Aviva insurance.
- Further details regarding insurance, including full details of Aviva insurance cover are available at www.rayburntours.com
- https://vamoos-live.s3.eu-west-1.amazonaws.com/uploads/RAYBURN/2021/10/19/1634643060656-890/_versions/app/Affinity%20Travel%20Policy%20Wording.pdf?AWSAccessKeyId=AKIAUQA6BKUKZH74RH4J&Expires=1663755939&Signature=UC7MVQ4G2vt8GyxV17GkhYo9Q4s%3D



Behaviour

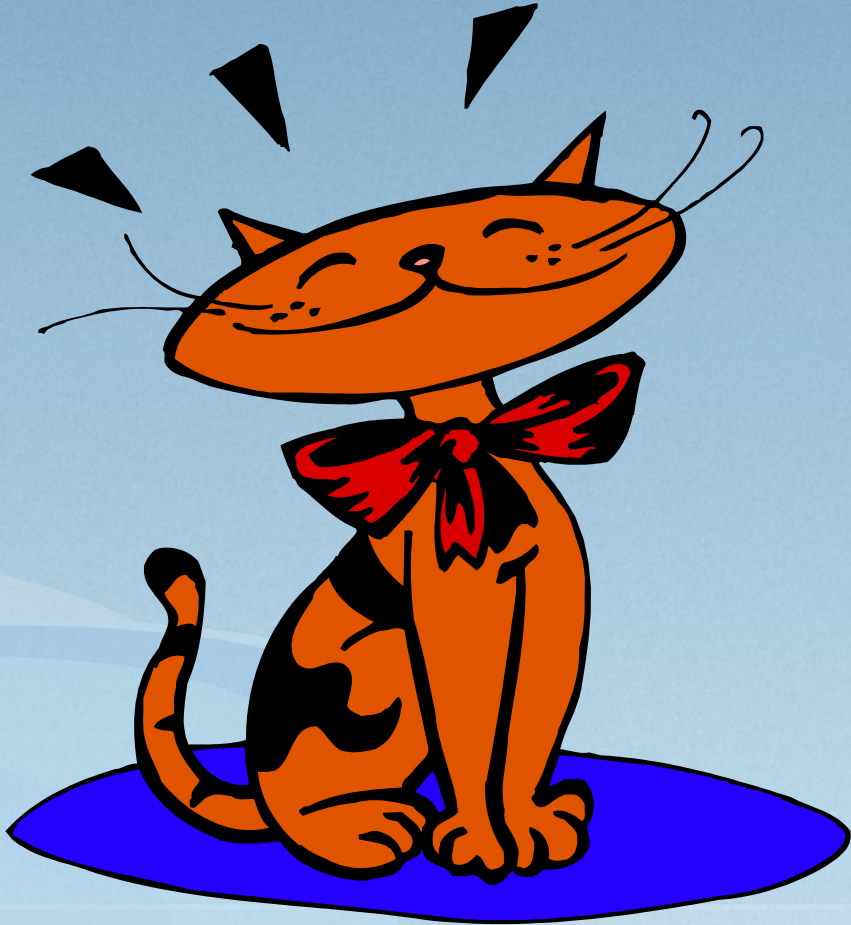

- The Market Weighton School has an excellent reputation abroad.
- Must be excellent all week and at all times.
- No one is allowed to smoke or drink alcohol or take any illegal substances.
- No energy drinks to be brought , consumed or purchased on the trip.
- Parents and Pupils will be asked to read carefully and sign a contract to which they must adhere to.
- Sanctions will be enforced to punish poor behaviour and parents will be informed.



rayburntours

Rayburn Tours, Rayburn House, 37 Brunel Parkway, Pride Park, Derby DE24 8HR
Tel: 01332 347 828 www.rayburntours.com



Expectations

- I/We understand the importance of following instructions from a member of staff or adult on the first time of asking.
- I/We understand and support the school in ensuring that my son/daughter will take only one mobile phone on this trip and that its use and access will be determined by the trip leader.
- I/ We understand that electronic devices such as iPod, iPad or surface tablets will be allowed on this trip. Students bring their own devices at their own risk.
- I/We understand the importance of sensible and safe behaviour at all times on the visit.
- I/We understand that the drinking of alcohol, the smoking of cigarettes and the taking of illegal substances is strictly not permitted.
- I/We understand that the staff could enforce sanctions on the visit if any of the criteria outlined are not kept to.
- I/We understand that irresponsible behaviour will not be tolerated and that parents will be contacted and possibly arrangements made for return home.
- I/We understand that failure to maintain the high standards and expectations that The Market Weighton School has abroad could affect my position on future school visits.



rayburntours

Rayburn Tours, Rayburn House, 37 Brunel Parkway, Pride Park, Derby DE24 8HR
Tel: 01332 347 828 www.rayburntours.com



Jobs that need completing tonight

- **Blue ID cards need completing in full and – handed in**
- **Medical updates**
- **Any other updates queries**
- Any updates on dietary requirements please let us know tonight.
- Keep us informed up to departure of any changes *especially medical issues of any kind* that we need to know about if whilst your son/daughter is in our care. And we are responsible for him/her.



rayburntours

Rayburn Tours, Rayburn House, 37 Brunel Parkway, Pride Park, Derby DE24 8HR
Tel: 01332 347 828 www.rayburntours.com

